ProbeChem®
Expedite Your Scientific Research

Certificate of Analysis

WWW.PROBECHEM.COM

Global Supplier of Chemical Probes, Inhibitors & Agonists.

Product Name : GSK-180736A
Cat. No. : PC-45590
CAS No. : 817194-38-0
Batch No. : PC-4559001
Chemical Name : 5-Pyrimidinecarboxamide, 4-(4-fluorophenyl)-1,2,3,4-tetrahydro-N-1H-indazol-5-yl-6-methyl-2-oxo-

PHYSICAL AND CHEMICAL PROPERTIES

Molecular Weight : 365.3611
Molecular Formula : $C_{19}H_{16}FN_5O_2$
Storage : Powder -20°C 3 years
4°C 2 years
In solvent -80°C 6 months
-20°C 1 month
Chemical Structure :

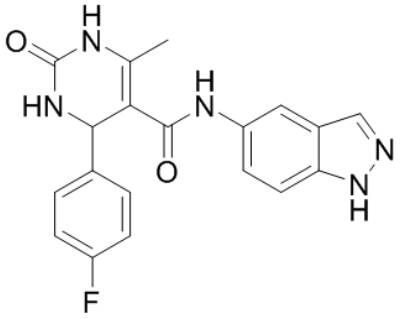

ANALYTICAL DATA

Appearance : Solid powder
^{1}H NMR Spectrum : Consistent with
HPLC : Consistent with
NP : Consistent with
Purity (HPLC) : >98%
Conclusion : The product has been tested and complies with the given specifications.

Caution: Product has not been fully validated for medical applications. Lab Use Only!

E-mail: tech@probechem.com